

# Patient report

Bio-Rad                      DATE: 03/28/2019  
D-10                         TIME: 02:56 PM  
S/N: #DJ4I016123        Software version: 4.20-2  
Sample ID:                 10436666  
Injection date             03/28/2019 02:24 PM  
Injection #: 40             Method: HbA1c  
Rack #: ---                 Rack position: 4

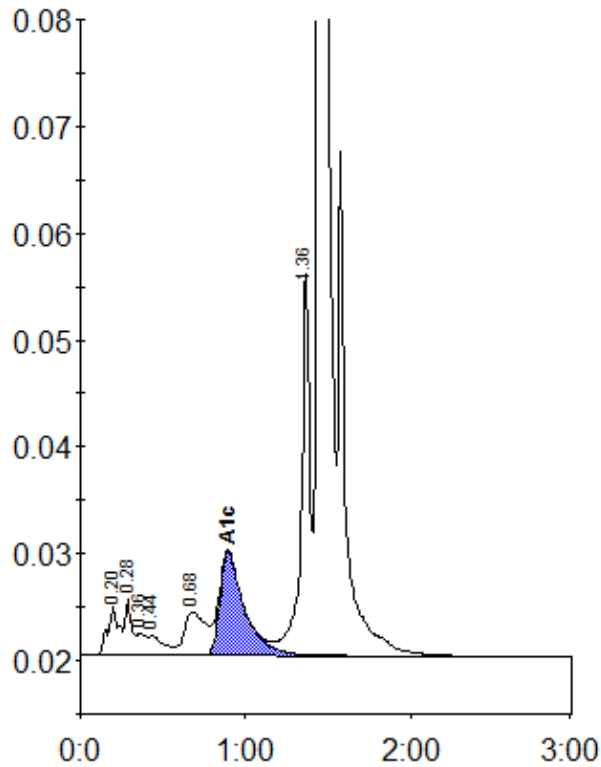

Peak table - ID: 10436666

| Peak        | R.time  | Height | Area    | Area % |
|-------------|---------|--------|---------|--------|
| A1a         | 0.20    | 4595   | 22372   | 1.1    |
| A1b         | 0.28    | 5287   | 15856   | 0.8    |
| Unknown     | 0.36    | 2115   | 7710    | 0.4    |
| F           | 0.44    | 1822   | 11548   | 0.6    |
| LA1c/CHb-1  | 0.68    | 4091   | 36798   | 1.8    |
| A1c         | 0.89    | 9677   | 100551  | 6.8    |
| P3          | 1.36    | 36148  | 132822  | 6.4    |
| A0          | 1.44    | 572647 | 1745215 | 84.2   |
| Total Area: | 2072872 |        |         |        |

| Concentration: | %   |
|----------------|-----|
| A1c            | 6.8 |